ANNEX A

PROGRAMME MAP AND DETAILS

Programme Map

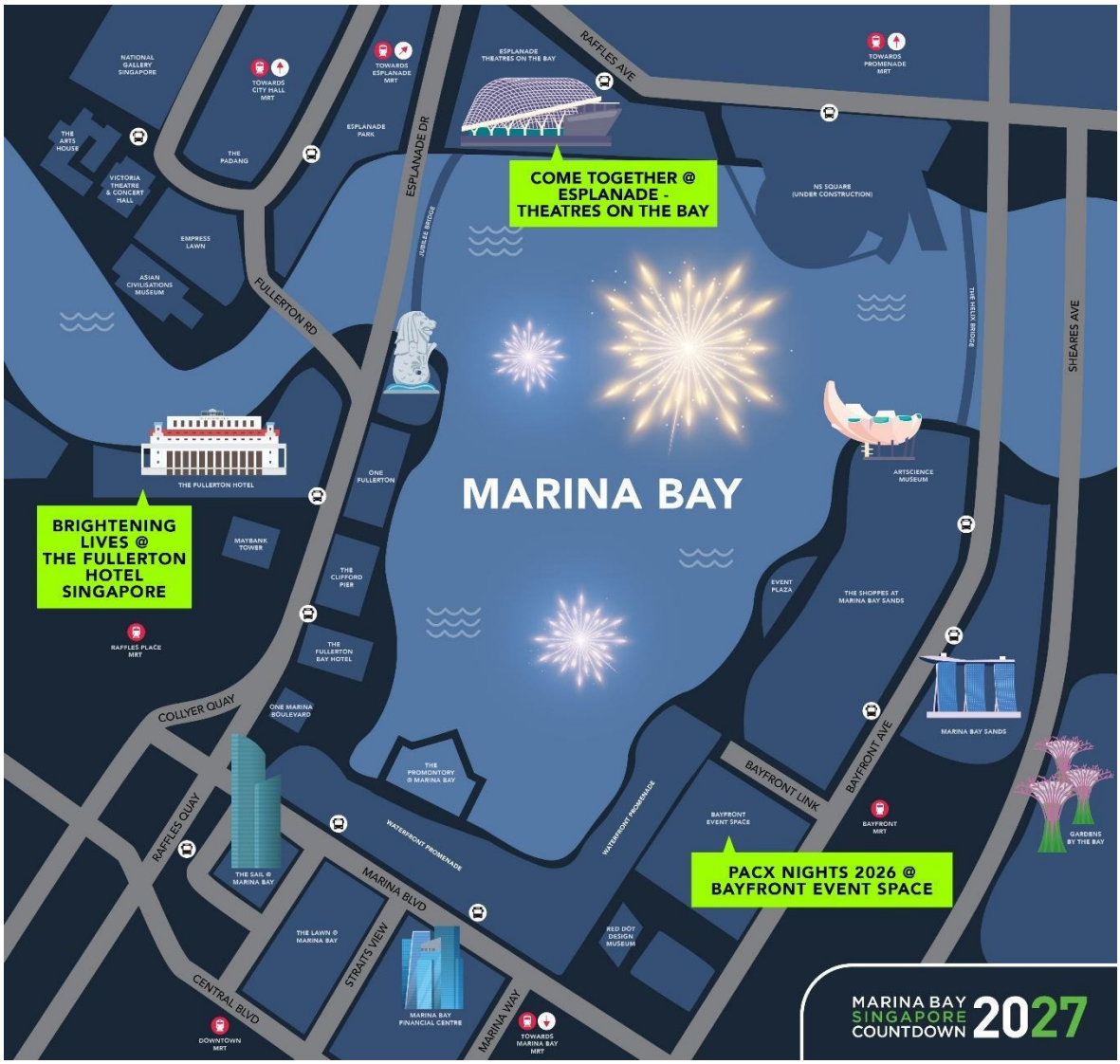

Brightening Lives

Venue: The Fullerton Hotel Singapore

Date: 26 to 31 December 2026

Showtimes:

- 8:30 pm to 10:30 pm

Ticketing information: Free admission

For more information, visit www.marinabaycountdown.gov.sg

Brightening Lives, an annual celebration of inclusivity, creativity and community through artworks projected onto The Fullerton Hotel Singapore's facade, returns with its signature light projection show. This year's theme, *"Resonance"*, explores how individual voices, cultures, communities and aspirations can make an impact that resonates far beyond themselves.

Presented in collaboration with The Majurity Trust, this year's edition welcomes North East Community Development Council (NECDC) as a new partner, alongside Lim Family Foundation and patron Mr Kiat Lim. The projections will feature a captivating series of original artworks by ten artists with disabilities who are also recipients of the 2026 Kiat Lim–Shaping Hearts Awards. Their artworks have been digitised and animated into a projection that lights up the hotel's façade ahead of the New Year. Through their art, these talented individuals share their hopes, dreams and unique perspectives, adding colour, meaning and inspiration to the celebrations, and reminding us of the power of creativity to bring people together.

Come Together



Venue: Esplanade – DBS Foundation Outdoor Theatre

Date: 1 - 31 December 2026

Showtimes: Various

Ticketing information: Free admission

For more information, please visit www.esplanade.com/cometogether

About *Come Together*

Celebrate friendships new and old as artists and kindred spirits come together for a time of collaboration, reflection and revelry.

Countdown to 2027

Fresh pop grooves, classic old school hits and everything in between. As the clock ticks toward midnight, get ready to party at the DBS Foundation Outdoor Theatre with a celebration as big as the year ahead! Shak & Bennett kicks off the night with classic favourites from the ’60s to ’70s, Ilina Hats takes it up a notch with powerhouse pop and R&B anthems and Daniel Sid brings the emotions with today’s chart-topping acoustic and indie-pop. Sing, dance and celebrate as generations of music come together under the sparkle of Marina Bay’s fireworks - the perfect soundtrack to ring in the New Year!

PACX Nights

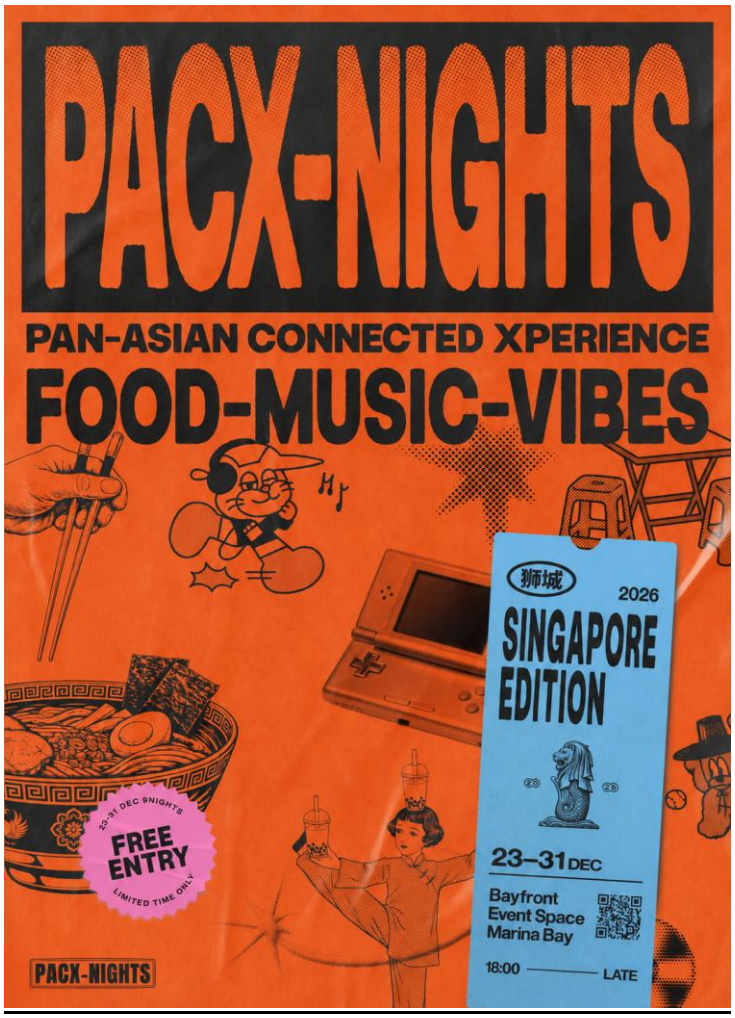

Venue: Bayfront Event Space

Date: 23 to 31 December 2026

Times:

- 5pm – 11pm (23 to 30 December 2026)
- 4pm – 1am (31 December 2026)

Ticketing information: Free admission

For more information, please visit www.pacxnightssg.com or https://www.instagram.com/pacxnights.sg/.

Making its debut at the Bay this year, PACX Nights is an exciting festival celebrating Asian pop culture.

Visitors can look forward to exciting experiences like exploring Taste Town for iconic Singapore favourites and Asian delights, headlined by celebrity chefs from Netflix's Culinary Class Wars, including chef Kim Sung-Woon. Hallyu fans can also head to FanFest HQ, for an electrifying lineup of appearances by fan-favourite Korean talents such as Luna from f(x), alongside performances by local artistes and more.